

ROD LOCKS

CYLINDER MOUNTED

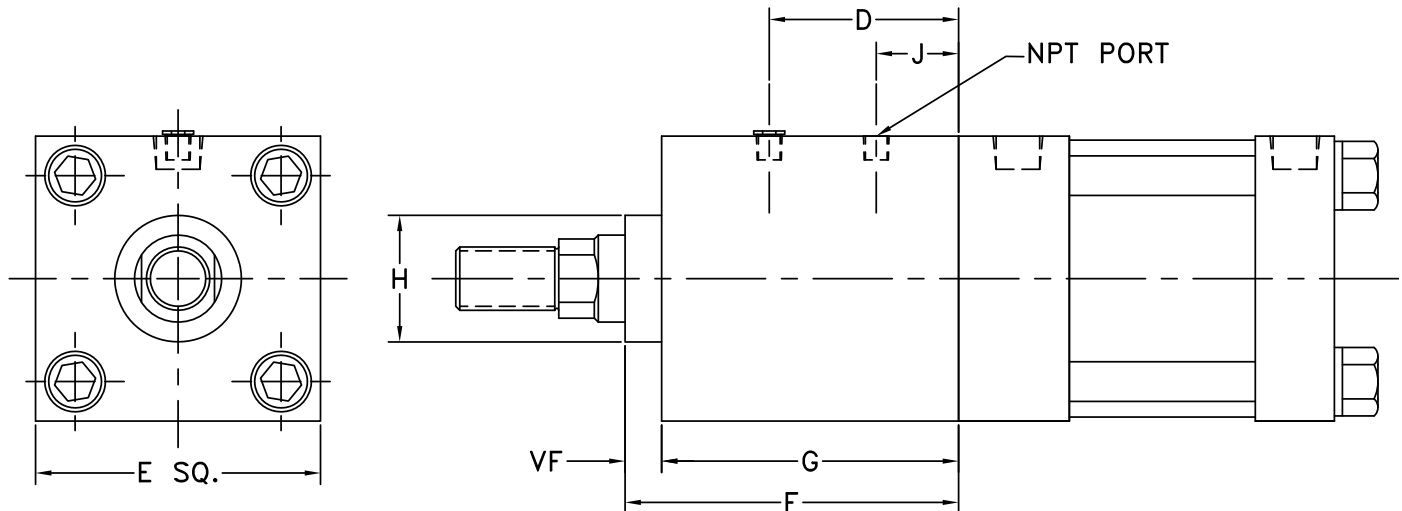

STAND ALONE

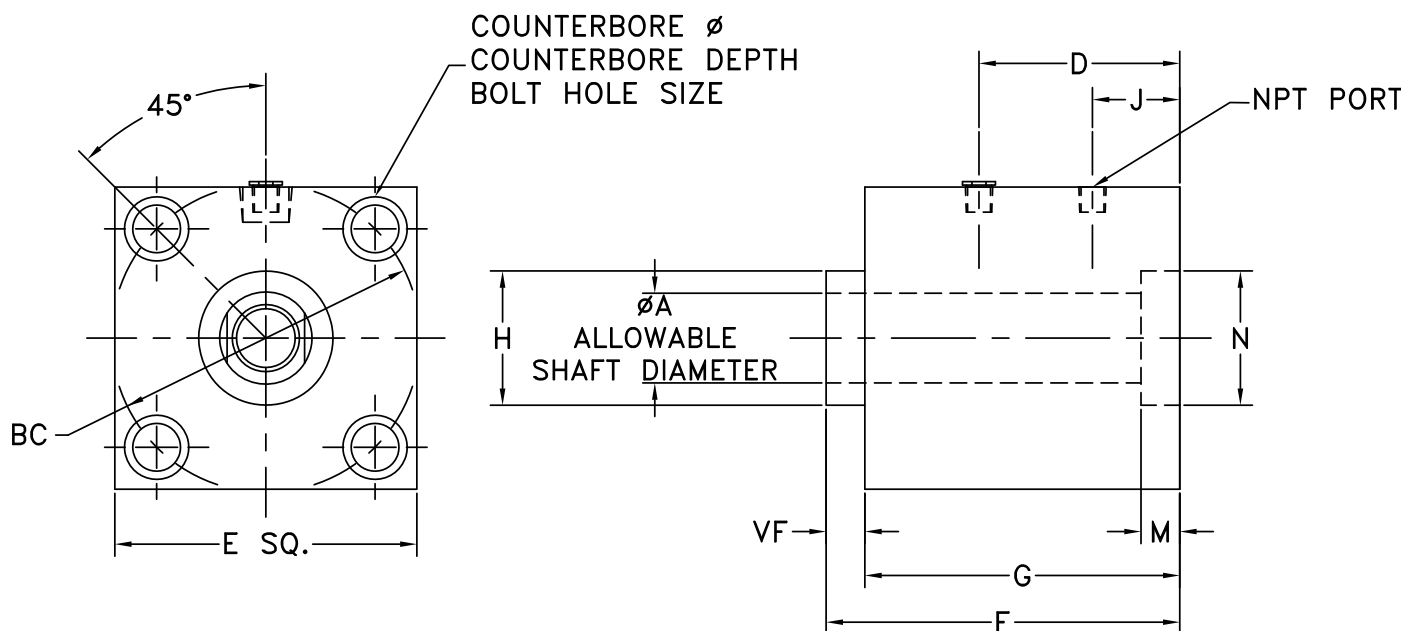

ROD LOCK DIMENSIONS

ROD LOCKS FOR NFPA CYLINDERS

| MODEL# | ØA* | D | E | F | VF | G | ØH* | J | HOLDING FORCE | NPT Air Inlet |
|----------------------------------|-------|------|------|------|-------|-------|-------|------|---------------|---------------|
| YRL-150-0625 | 0.625 | 1.95 | 2.00 | 2.77 | 0.375 | 2.397 | 1.125 | 0.91 | 180 LBS | 1/8-27 |
| YRL-200-0625 | 0.626 | 2.08 | 2.50 | 2.80 | 0.375 | 2.422 | 1.125 | 1.02 | 314 LBS | 1/8-27 |
| YRL-200-1000 | 1.000 | 2.58 | 2.50 | 3.88 | 0.500 | 3.375 | 1.500 | 1.58 | 325 LBS | 1/8-27 |
| YRL-250-0625 | 0.625 | 2.13 | 3.00 | 2.91 | 0.375 | 2.540 | 1.125 | 1.02 | 491 LBS | 1/8-27 |
| YRL-325-1000 | 1.000 | 2.99 | 3.75 | 4.48 | 0.500 | 3.976 | 1.500 | 1.56 | 830 LBS | 1/4-18 |
| YRL-400-1000 | 1.000 | 2.99 | 4.50 | 4.48 | 0.500 | 3.976 | 1.500 | 1.56 | 1300 LBS | 1/4-18 |
| YRL-400-1375 | 1.375 | 3.16 | 4.50 | 4.92 | 0.750 | 4.165 | 2.000 | 1.76 | 1300 LBS | 1/4-18 |
| YRL-500-1000 | 1.000 | 3.34 | 5.50 | 4.94 | 0.500 | 4.443 | 1.500 | 1.35 | 2000 LBS | 1/4-18 |
| YRL-600-1375 | 1.375 | 4.43 | 6.50 | 5.93 | 0.625 | 5.306 | 2.000 | 1.89 | 2850 LBS | 1/4-18 |
| *HØ -.001/-.003" AØ +.000/-.002" | | | | | | | | | | |

STAND ALONE ROD LOCK FOR GUIDE RODS

| MODEL# | ØA* | B | ØBC | E | D | G | F | VF | ØH* | J |
|------------------------------------------------|-------|------|-------|------|------|-------|------|-------|-------|------|
| YRL-150-0625-SA | 0.625 | 1.00 | 2.022 | 2.00 | 1.95 | 2.397 | 2.77 | 0.375 | 1.125 | 0.91 |
| YRL-200-0625-SA | 0.626 | 1.25 | 2.602 | 2.50 | 2.08 | 2.422 | 2.80 | 0.375 | 1.125 | 1.02 |
| YRL-200-1000-SA | 1.000 | 1.25 | 2.602 | 2.50 | 2.58 | 3.375 | 3.88 | 0.500 | 1.500 | 1.58 |
| YRL-250-0625-SA | 0.625 | 1.50 | 3.097 | 3.00 | 2.13 | 2.540 | 2.91 | 0.375 | 1.125 | 1.02 |
| YRL-325-1000-SA | 1.000 | 1.88 | 3.903 | 3.75 | 2.99 | 3.976 | 4.48 | 0.500 | 1.500 | 1.56 |
| YRL-400-1000-SA | 1.000 | 2.25 | 4.695 | 4.50 | 2.99 | 3.976 | 4.48 | 0.500 | 1.500 | 1.56 |
| YRL-500-1000-SA | 1.000 | 2.75 | 5.798 | 5.50 | 2.99 | 4.443 | 4.94 | 0.500 | 1.500 | 1.35 |
| YRL-600-1375-SA | 1.375 | 3.25 | 6.901 | 6.50 | 3.54 | 5.306 | 5.93 | 0.625 | 2.000 | 1.89 |
| *HØ -.001/-.003" AØ +.000/-.002" N+.003/+.001" | | | | | | | | | | |